



ehB
RESIDENTIAL
Your Property - Our Business



76B, Regent Street,

**£850 Per
Calendar Month**

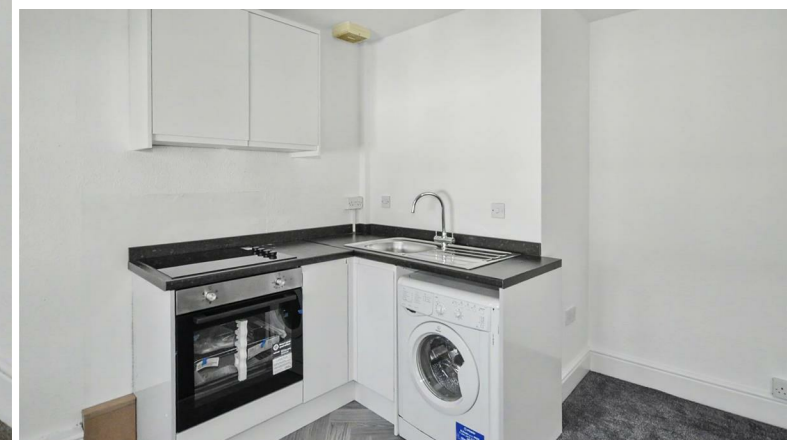

A newly refurbished top floor floor Apartment located in the heart of Leamington Spa. Offered Unfurnished & Available NOW

Living Room

16'4" x 12'11" (4.98 x 3.95)

Bedroom

10'2" x 10'8" (3.10 x 3.27)

Shower Room

5'8" x 5'5" (1.75 x 1.66)



Your Property - Our Business

- Residential Estate Agents
- Lettings and Property Managers
- Land and New Homes Agents

Leamington Spa Office
Somerset House
Clarendon Place
Royal Leamington Spa
CV32 5QN

01926 881144 ehbresidential.com

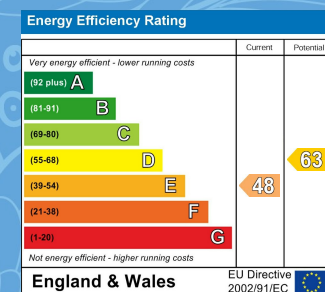

Also at: Warwick, 17-19 Jury St, Warwick CV34 4EL